

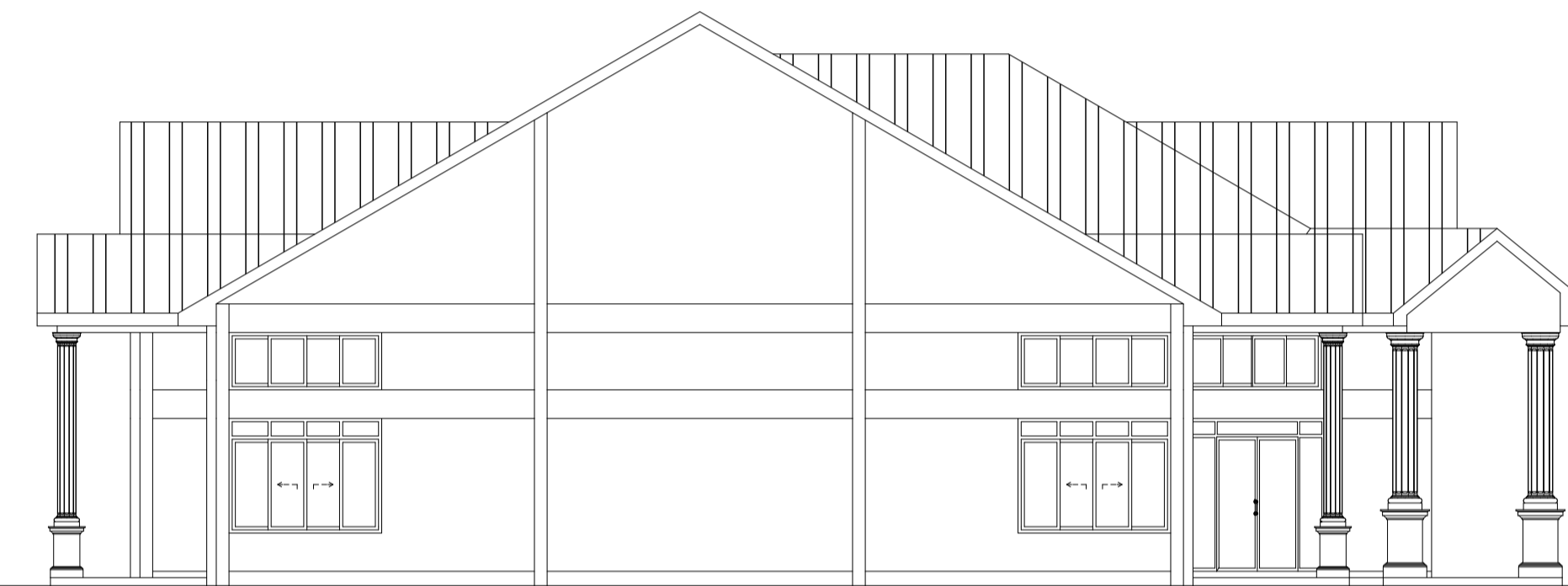

**ELEVATION 01**  
SCALE 1:100



**ELEVATION 03**  
SCALE 1:100



**ELEVATION 02**  
SCALE 1:100



**ELEVATION 04**  
SCALE 1:100

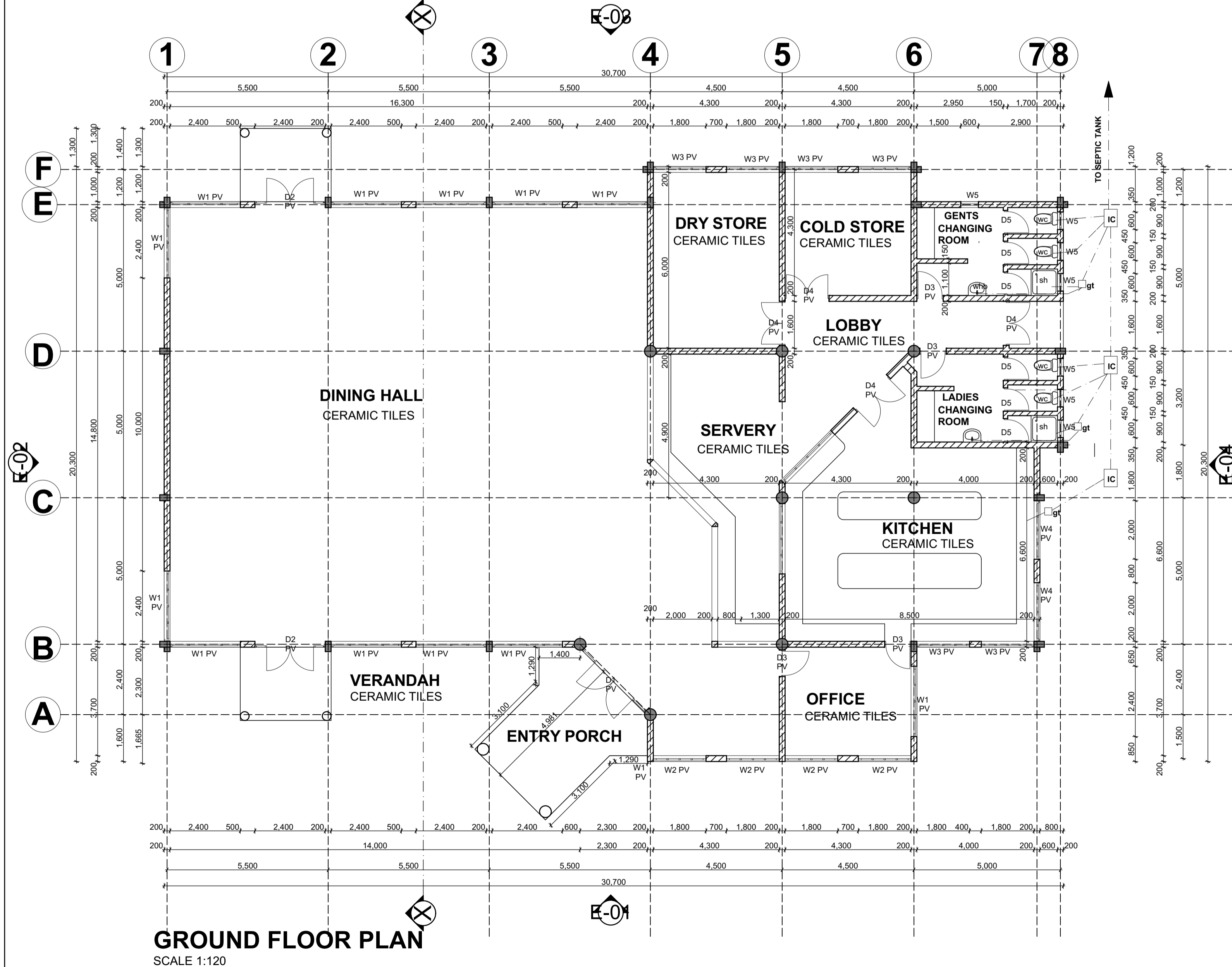

**GROUND FLOOR PLAN**  
SCALE 1:120

**NOTES**

1. All dimensions in millimetres unless stated otherwise.
2. Foundation depth to be determined on site.
3. Provide P.V above all openings.
4. Provide D.P.C. below all walls.
5. Foundations not to encroach neighbouring plots.
6. Ground floor slab level to be determined on site by lead consultant.
7. All walls less than 200mm thick to be reinforced with hoop iron at every alternate course.
8. All reinforced concrete works to be in accordance with S.E.s specifications.
9. All sanitation works to be in accordance with Ministry Of Health rules.
10. Where drainages pass under buildings or driveways, pipe to be encased in 150mm concrete surround or to be of cast iron.
11. Water meter to be positioned at least 300mm above ground level.

**DOORS & WINDOWS SCHEDULES**

**DOORS**

CODE	WIDTH	HEIGHT	No.	DESCRIPTION
D1	3000	2400	3	STEEL DOOR
D2	2400	2400	3	STEEL DOOR
D3	900	2400	3	FLUSH DOOR WITH SOLID CORE
D4	1600	2400	1	STEEL DOOR
D5	800	2400	8	FLUSH DOOR WITH SOLID CORE

**WINDOWS**

CODE	WIDTH	HEIGHT	No.	DESCRIPTION
W1	2400	1800	13	STEEL CASEMENT
W2	1800	1800	4	STEEL CASEMENT
W3	1800	1500	6	STEEL CASEMENT
W4	2000	1500	2	STEEL CASEMENT
W5	600	900	7	STEEL CASEMENT
W6	2400	900	15	STEEL CASEMENT
W7	1800	900	9	STEEL CASEMENT
W8	2000	900	2	STEEL CASEMENT

Client



**COUNTY GOVERNMENT OF ELGEYO MARAKWET**  
P.O BOX 220-30700  
ITEN

Consultant:



**SIMUPLAN**  
REGISTERED AND LICENSED CONSULTANT  
PHYSICAL PLANNERS & ENVIRONMENTAL EXPERTS  
SAWONGI HILL, 1ST FLOOR KENYATA STREET,  
P.O. BOX 7759, ELDORET

Project:

**PROPOSED DINING HALL & KITCHEN**

Drawing Name

**GROUND FLOOR PLAN**

Drawing Scale

**1:100;**

Date:

MARCH, 2015

Sheet No.

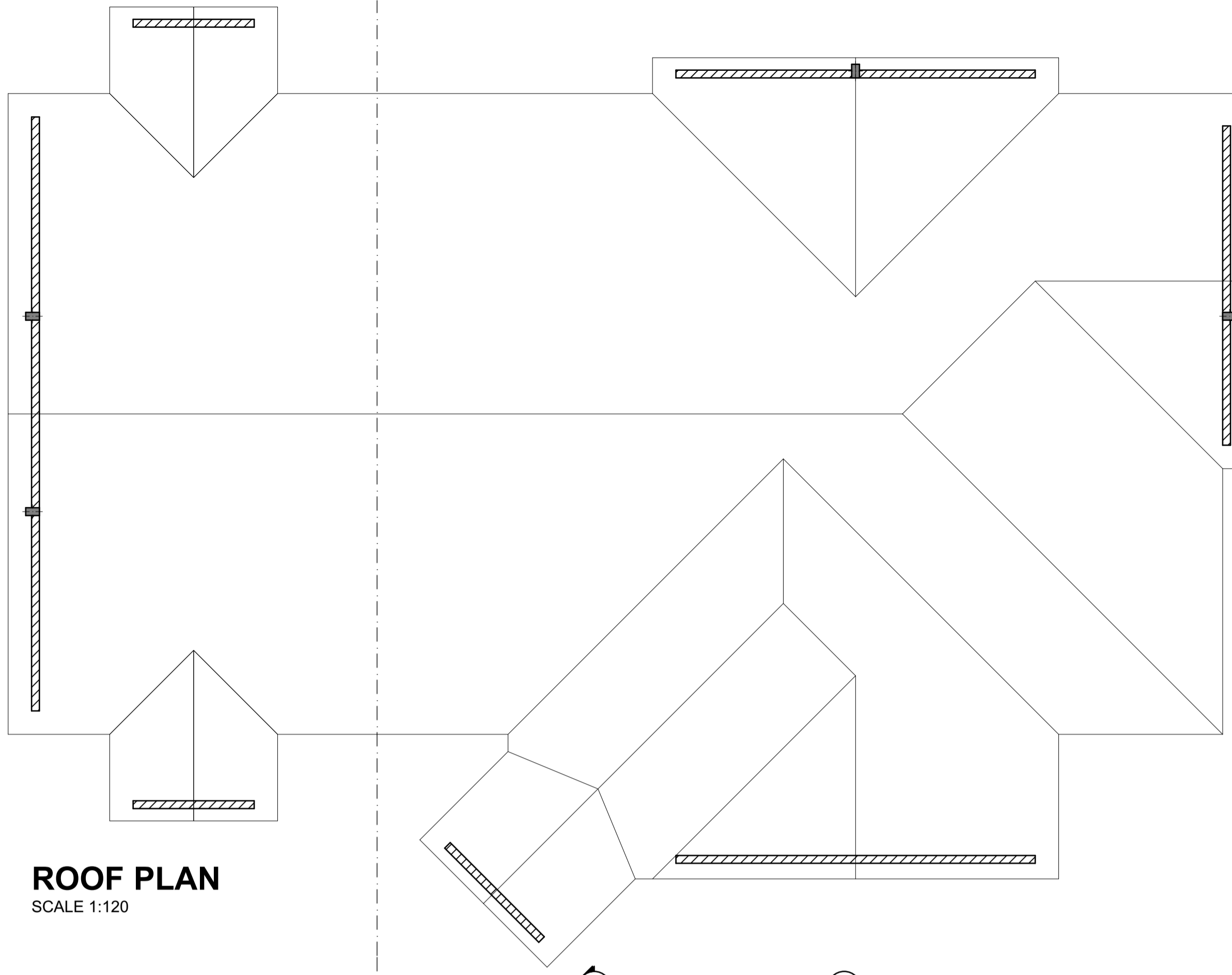

**ROOF PLAN**  
SCALE 1:120

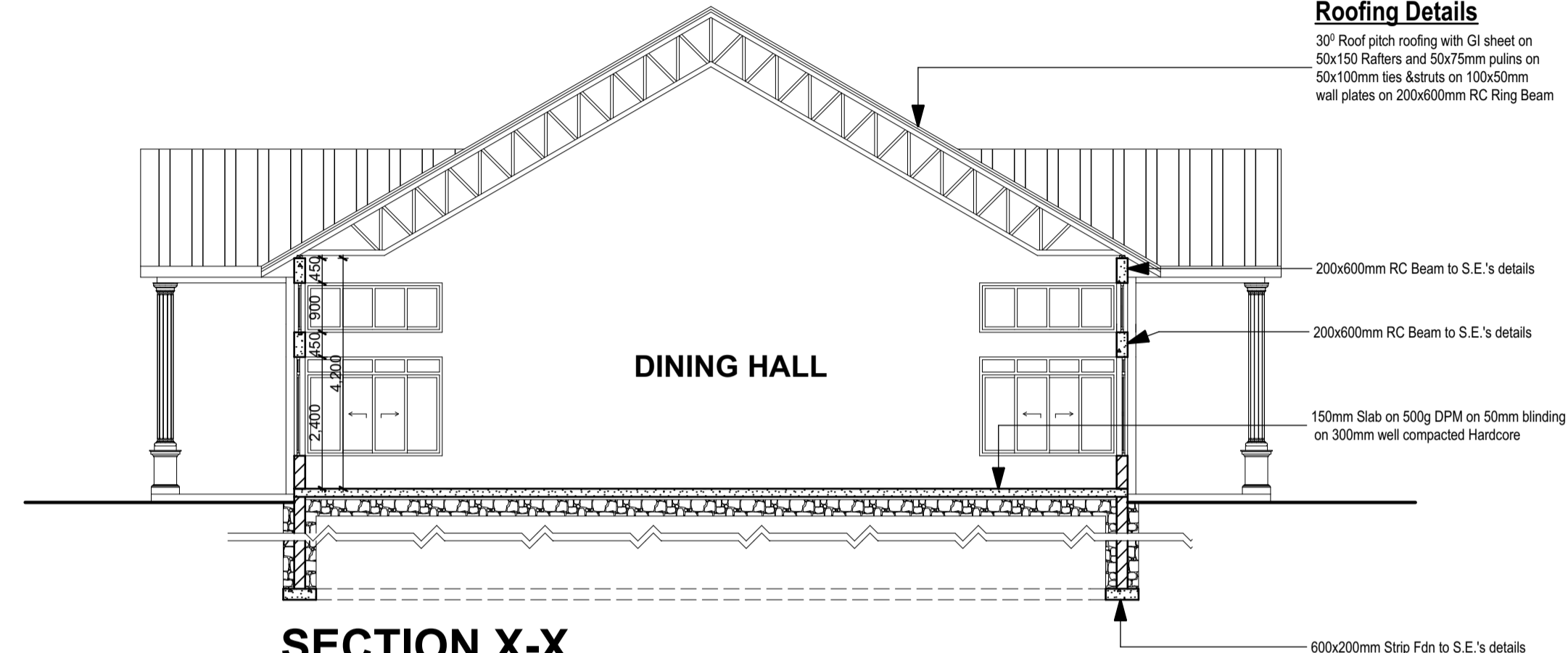

**SECTION X-X**  
SCALE 1:100

**Roofing Details**  
30° Roof pitch roofing with GI sheet on 50x150 Rafters and 50x75mm purlins on 50x100mm ties & struts on 100x50mm wall plates on 200x600mm RC Ring Beam

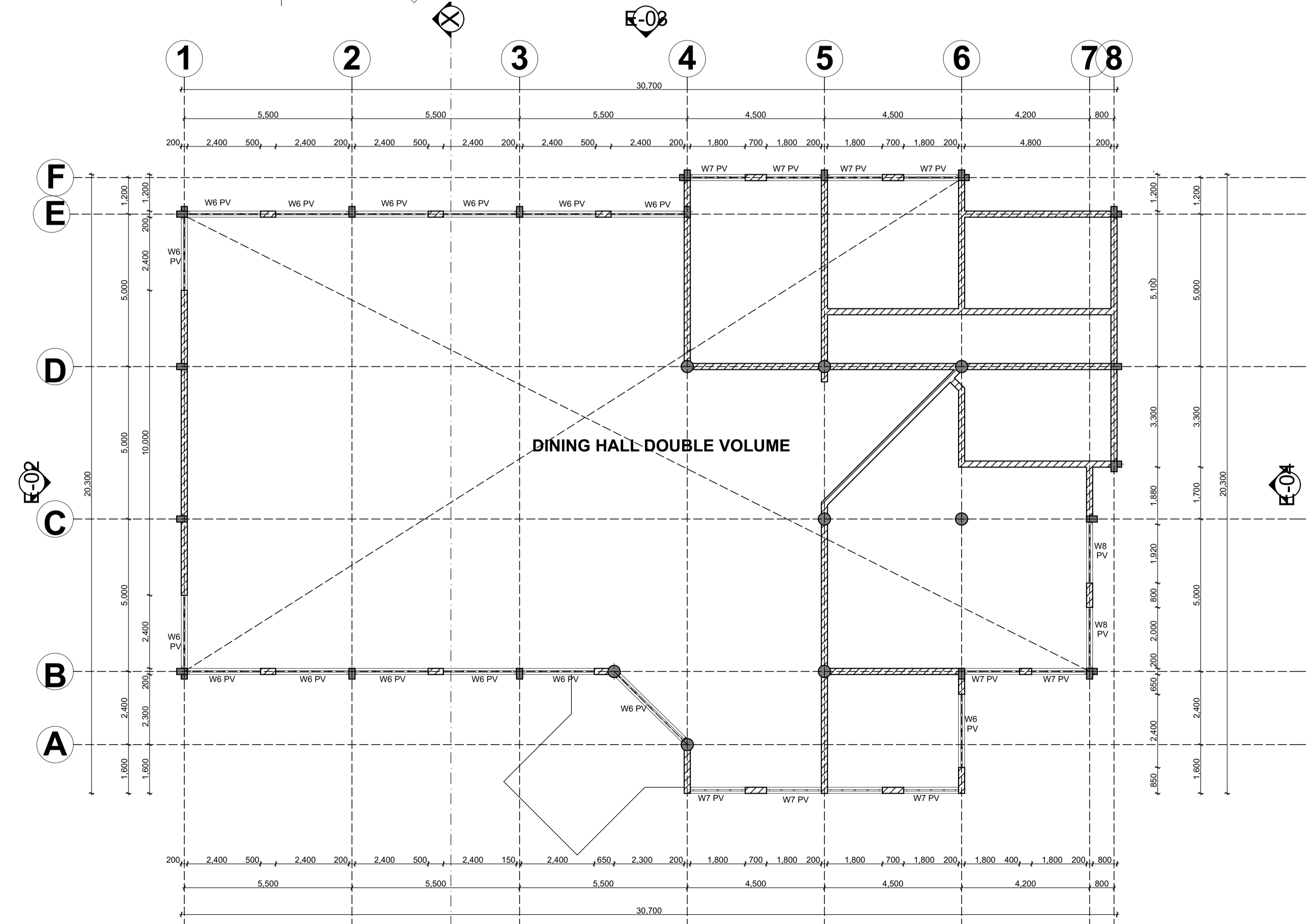

**DOUBLE VOLUME**  
SCALE 1:120

- NOTES**
- All dimensions in millimetres unless stated otherwise.
  - Foundation depth to be determined on site.
  - Provide P.V above all openings.
  - Provide D.P.C. below all walls.
  - Foundations not to encroach neighbouring plots.
  - Ground floor slab level to be determined on site by lead consultant.
  - All walls less than 200mm thick to be reinforced with hoop iron at every alternate course.
  - All reinforced concrete works to be in accordance with S.E.'s specifications.
  - All sanitation works to be in accordance with Ministry Of Health rules.
  - Where drainages pass under buildings or driveways, pipe to be encased in 150mm concrete surround or to be of cast iron.
  - Water meter to be positioned at least 300mm above ground level.

**DOORS & WINDOWS SCHEDULES**

DOORS				
CODE	WIDTH	HEIGHT	No.	DESCRIPTION
D1	3000	2400	3	STEEL DOOR
D2	2400	2400	3	STEEL DOOR
D3	900	2400	3	FLUSH DOOR WITH SOLID CORE
D4	1600	2400	1	STEEL DOOR
D5	800	2400	8	FLUSH DOOR WITH SOLID CORE

WINDOWS				
CODE	WIDTH	HEIGHT	No.	DESCRIPTION
W1	2400	1800	13	STEEL CASEMENT
W2	1800	1800	4	STEEL CASEMENT
W3	1800	1500	6	STEEL CASEMENT
W4	2000	1500	2	STEEL CASEMENT
W5	600	900	7	STEEL CASEMENT
W6	2400	900	15	STEEL CASEMENT
W7	1800	900	9	STEEL CASEMENT
W8	2000	900	2	STEEL CASEMENT

Client



**COUNTY GOVERNMENT OF ELGEYO MARAKWET**  
P.O BOX 220-30700  
ITEN

Consultant:

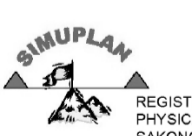

REGISTERED AND LICENSED CONSULTANT  
PHYSICAL PLANNERS & ENVIRONMENTAL EXPERTS  
SAVING LIFE, 1ST FLOOR KENYATTA STREET  
P.O. BOX 7759, ELDORET

Project:  
**PROPOSED DINING HALL & KITCHEN**

Drawing Name:  
**DOUBLE VOLUME PLAN**

Drawing Scale:  
**1:100;**

Date: MARCH, 2015  
Sheet NO.