

COUNTY GOVERNMENT OF ELGEYO MARAKWET



DEPARTMENT OF ROADS, PUBLIC WORKS & TRANSPORT DIRECTORATE OF PUBLIC WORKS

P.O.Box 312 - 30700,
Iten.

Tel no. (+254) (0)53 42277

Website: www.elgeyomarakwet.go.ke

ARCHITECTURAL DRAWINGS

PROPOSED CONSTRUCTION OF STAFFHOUSE AT KAPKATA HEALTH CENTRE

DRAWN BY
ken kiyeng
Architectural Department
E.M.C
.....

CHECKED BY
R. Cherop
Director Public Works & Property Management
E.M.C
.....

CHECKED BY
J. Cheboi
C.O Roads, Public Works & Transport
E.M.C
.....

SEPTEMBER 2017

CLIENT
Chief Officer, Health.
P.O Box 220,
Iten
E.M.C
.....

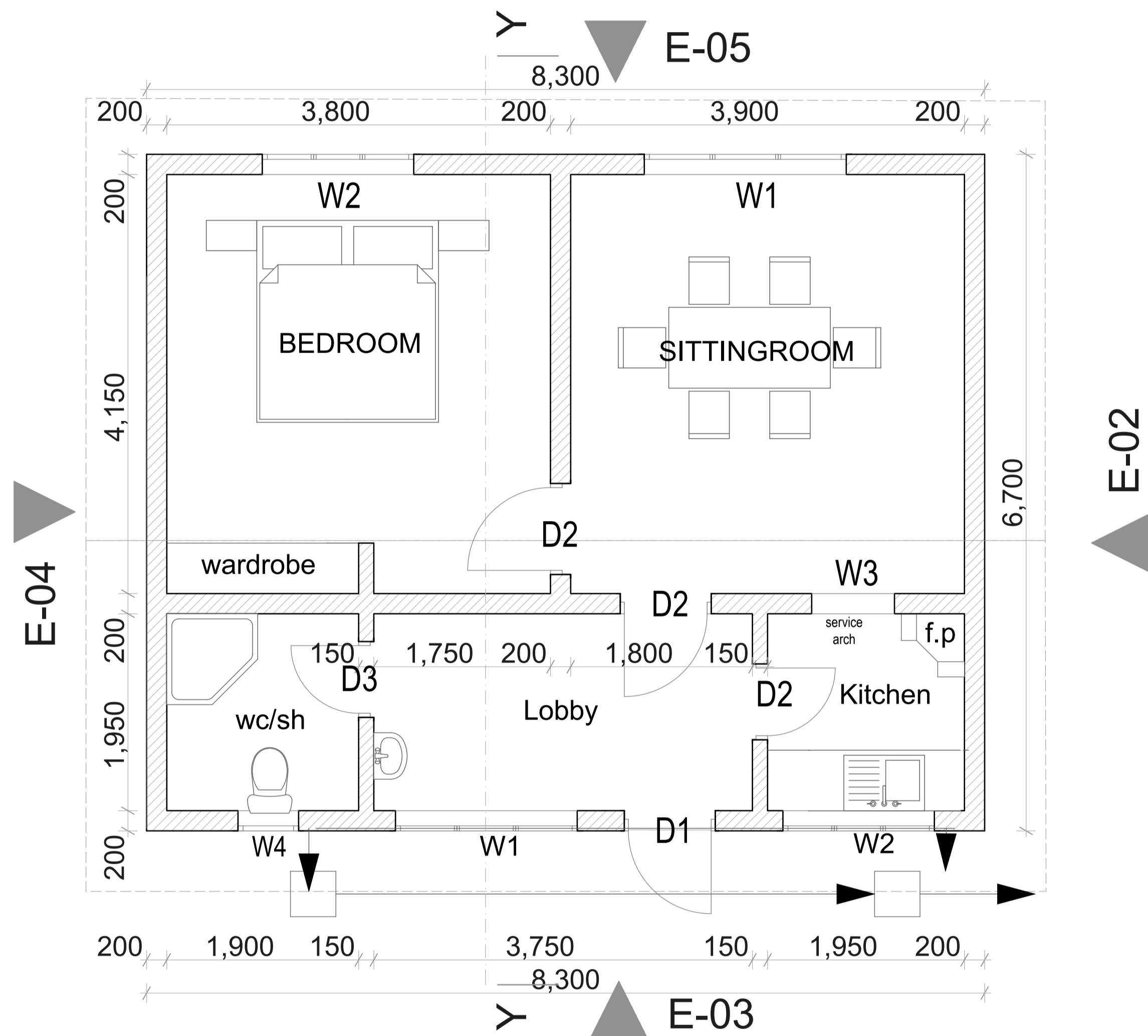

FLOOR PLAN.

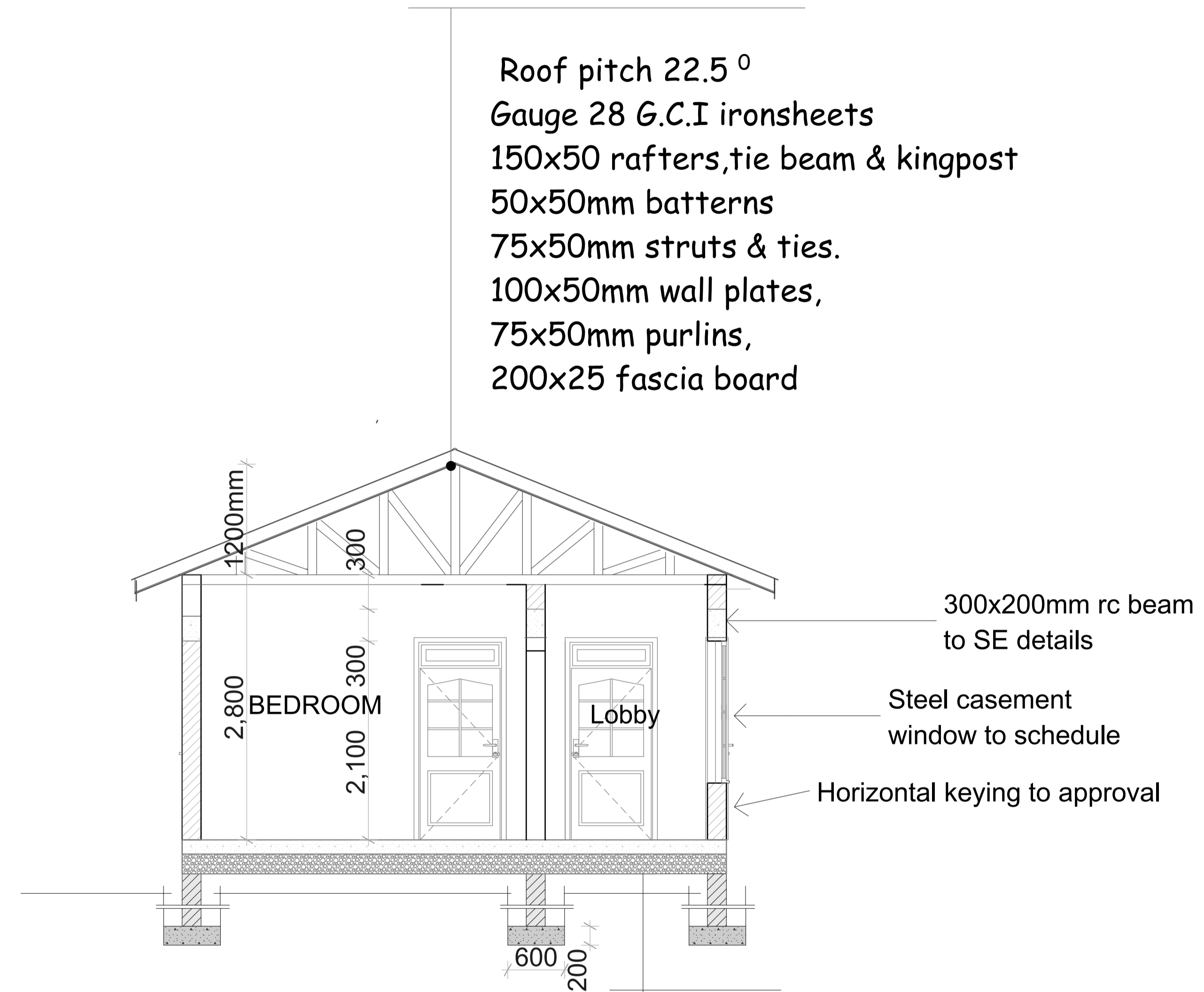

Roof pitch 22.5 °
 Gauge 28 G.C.I ironsheets
 150x50 rafters, tie beam & kingpost
 50x50mm battens
 75x50mm struts & ties.
 100x50mm wall plates,
 75x50mm purlins,
 200x25 fascia board

300x200mm rc beam to SE details
 Steel casement window to schedule
 Horizontal keying to approval

100mm thick floor slab on A142 BRC on
 1000 gauge polythene DPM on 50 mm murrum blinding on
 250mm thick approved and well compacted hardcore filing
 600x200mm concrete strip foundation to S.E's details

SECTION S01-01

FLOOR FINISH SCHEDULE

ROOM	FLOOR FINISH	AREA(SQM)	REMARKS.
sitting room	TILES		
bedroom	TILES		
kitchen/lobby	TERRAZZO FL FIN		
w.c	TILES		

NOTES

- All dimensions are in mm unless stated otherwise.
- Dimensions are to be read but not scaled off.
- Foundation depth to be determined on site.
- For any queries consult the architect.



COUNTY GOVERNMENT
 OF
 ELGEYO MARAKWET
 P.O.Box 220 - 30700,
 Iten.
 Tel no. (+254) (0)53 42277
 Website: www.elgeyomarakwet.go.ke

Project Proposed 1bedroomed Staff house		client HEALTH	
scale	1:100	dealt	ken kiyeng
drg no.	checked	R. Cherop Director Public works
proj no.		J. Chebot C.O Roads, Public works and Transport
			SEPTEMBER 2017

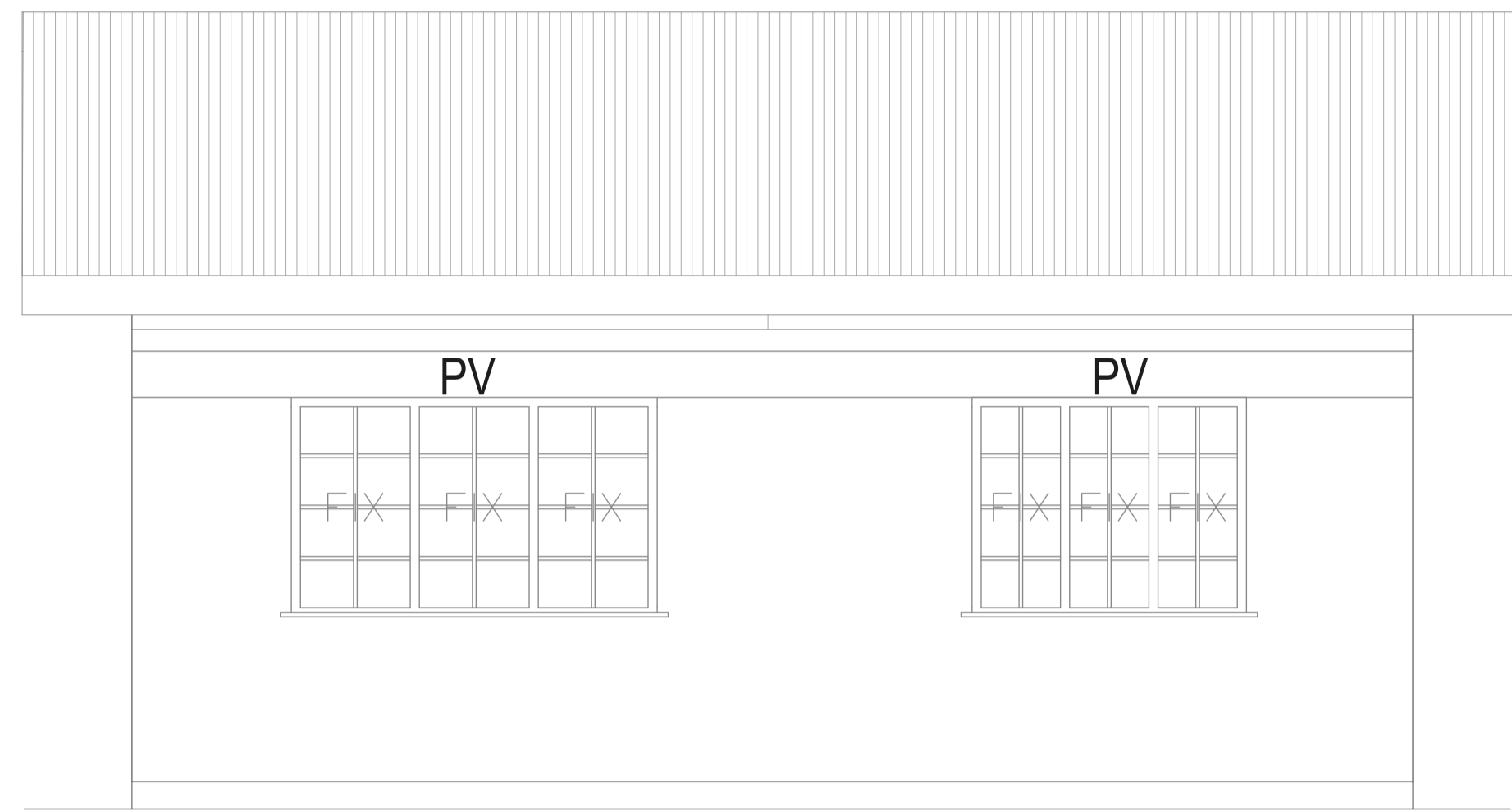

ELEVATION 01

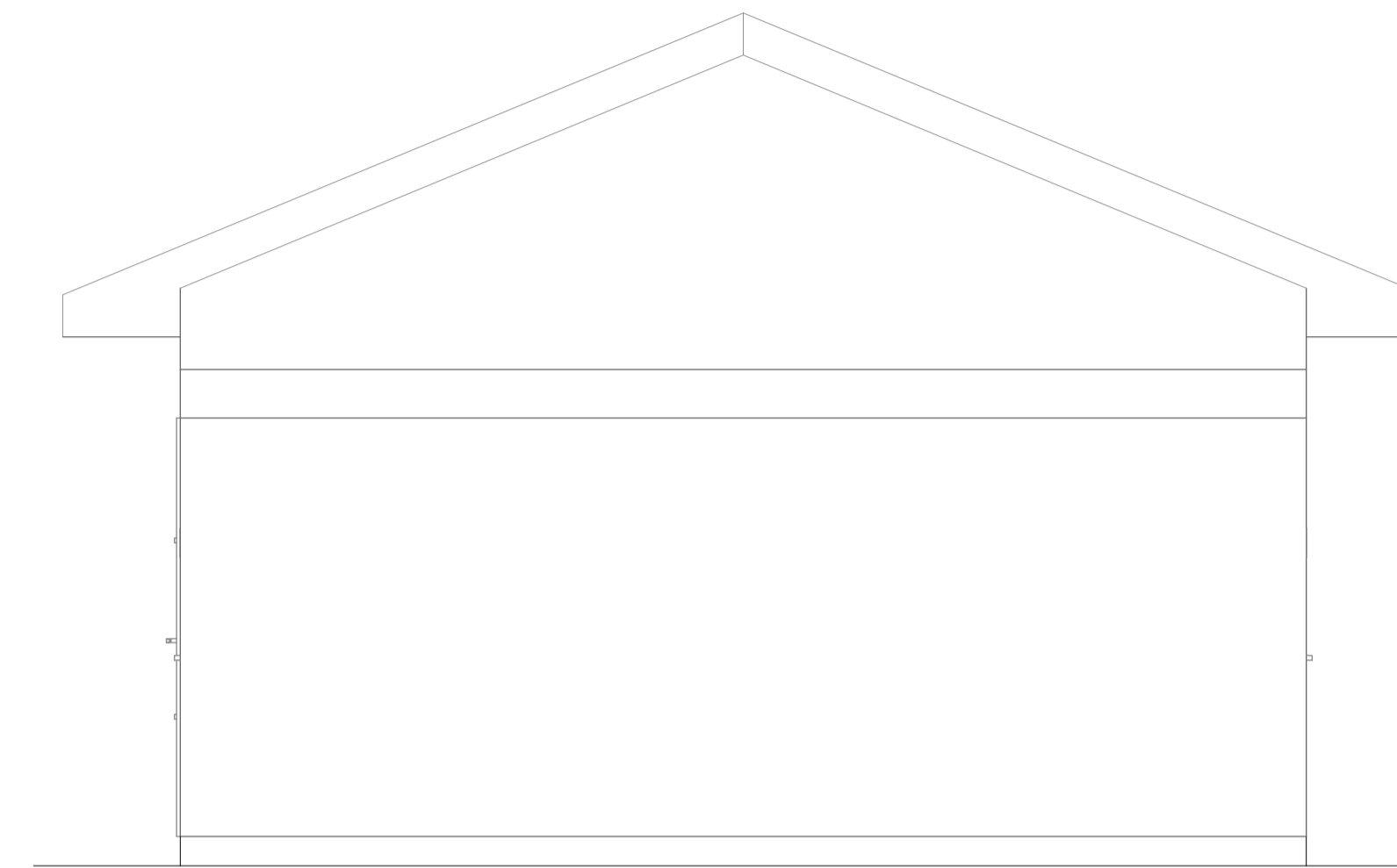

ELEVATION 02

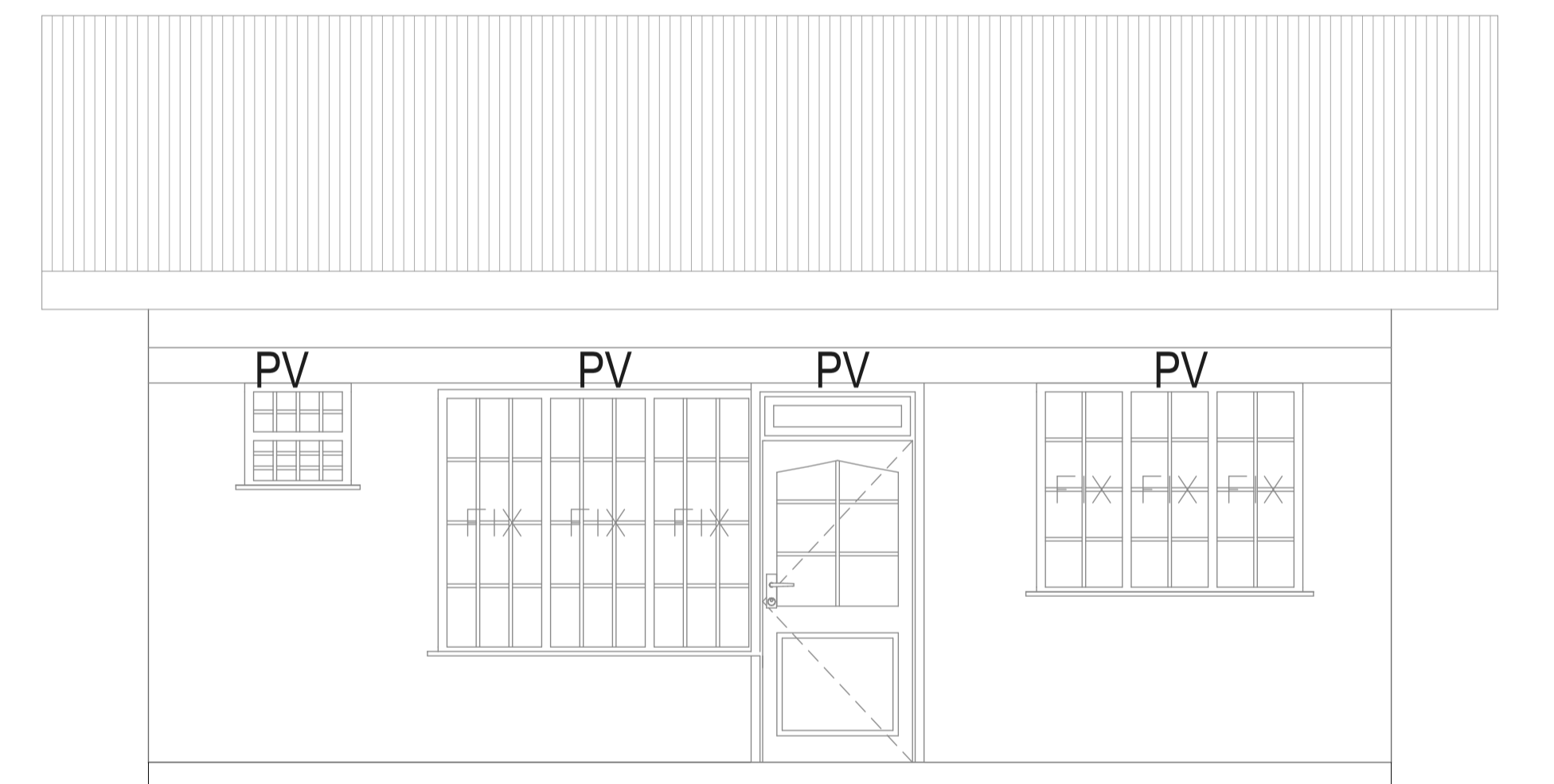

ELEVATION 03

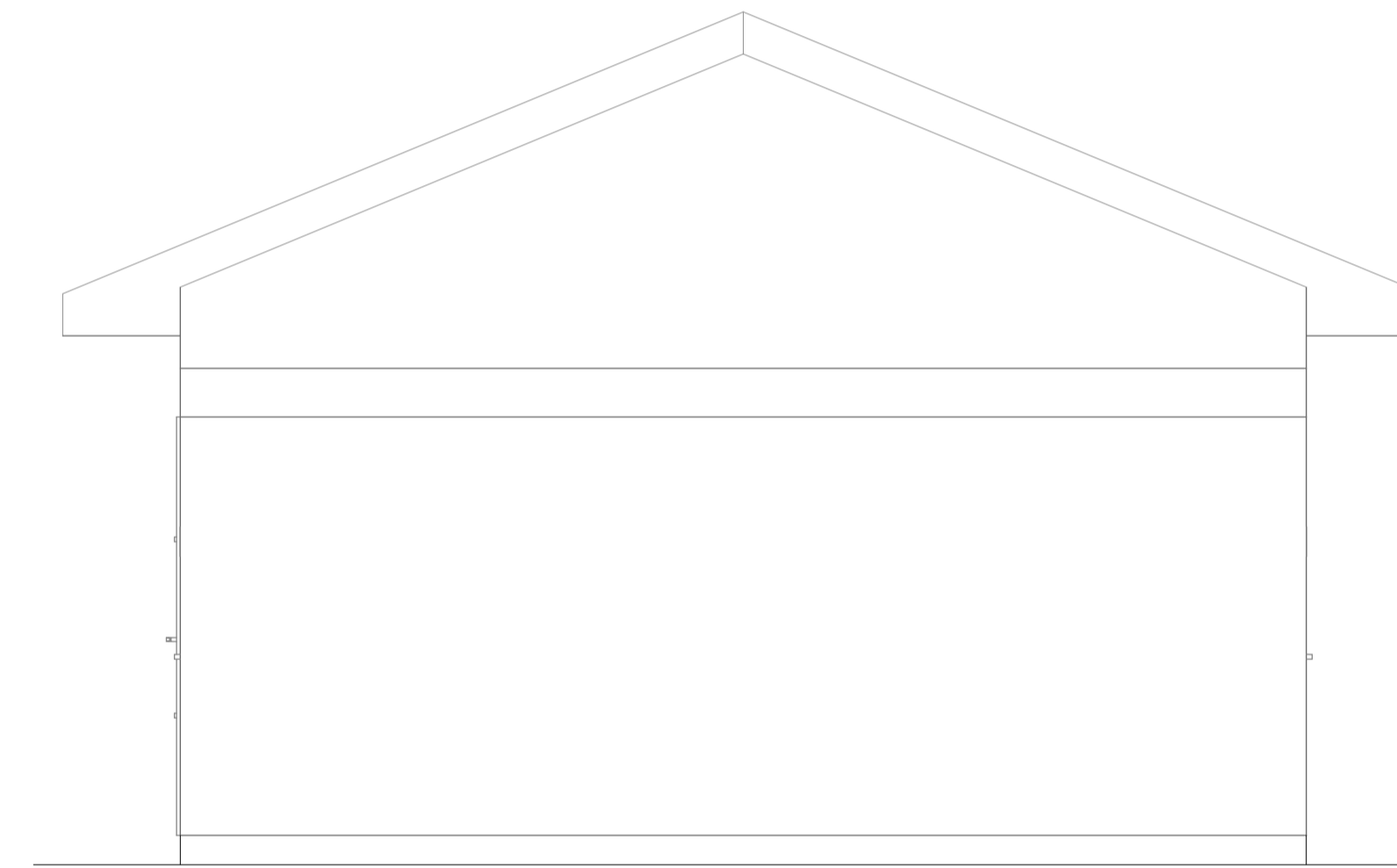

ELEVATION 04

WINDOW SCHEDULE

ITEM	DESCRIPTION	SIZE	NO.
w1	Steel casement	1800x1200	2
w2	Steel casement	1200x1200	2
w3	Steel casement	750x900	1
w4	Steel casement	750x600	1

DOOR SCHEDULE

ITEM	DESCRIPTION	SIZE	NO.
D1	Steel	900x2400	1
D2	solid core flush door	900x2400	3
	semi solid flush door	900x2400	1

NOTES

- All dimensions are in mm unless stated otherwise.
- Dimensions are to be read but not scaled off.
- Foundation depth to be determined on site.
- For any queries consult the architect.
-



COUNTY GOVERNMENT
OF
ELGEYO MARAKWET

P.O.Box 220 - 30700,
Iten.
Tel no. (+254) (0)53 42277
Website: www.elgeyomarakwet.go.ke

Project
**Proposed 1bedroomed
Staff house**

client
HEALTH

scale	1:100	dealt	ken kijeng	SEPTEMBER 2017
drg no.	checked	R. Cherop <small>(Director Public works)</small>
proj no		J. Chebot <small>C.O Roads, Public works and Transport</small>