

# COUNTY GOVERNMENT OF ELGEYO MARAKWET



## DEPARTMENT OF ROADS, PUBLIC WORKS & TRANSPORT DIRECTORATE OF PUBLIC WORKS

P.O.Box 312 - 30700,  
Iten.

Tel no. (+254) (0)53 42277

Website: [www.elgeyomarakwet.go.ke](http://www.elgeyomarakwet.go.ke)

## ARCHITECTURAL DRAWINGS

## PROPOSED CONSTRUCTION OF STAFFHOUSE AT CHEBORORWA HEALTH CENTRE

DRAWN BY  
ken kiyeng  
Architectural Department  
E.M.C  
.....

CHECKED BY  
R. Cherop  
Director Public Works & Property Management  
E.M.C  
.....

CHECKED BY  
J. Cheboi  
C.O Roads, Public Works & Transport  
E.M.C  
.....

SEPTEMBER 2017

CLIENT  
Chief Officer, Health.  
P.O Box 220,  
Iten  
E.M.C  
.....

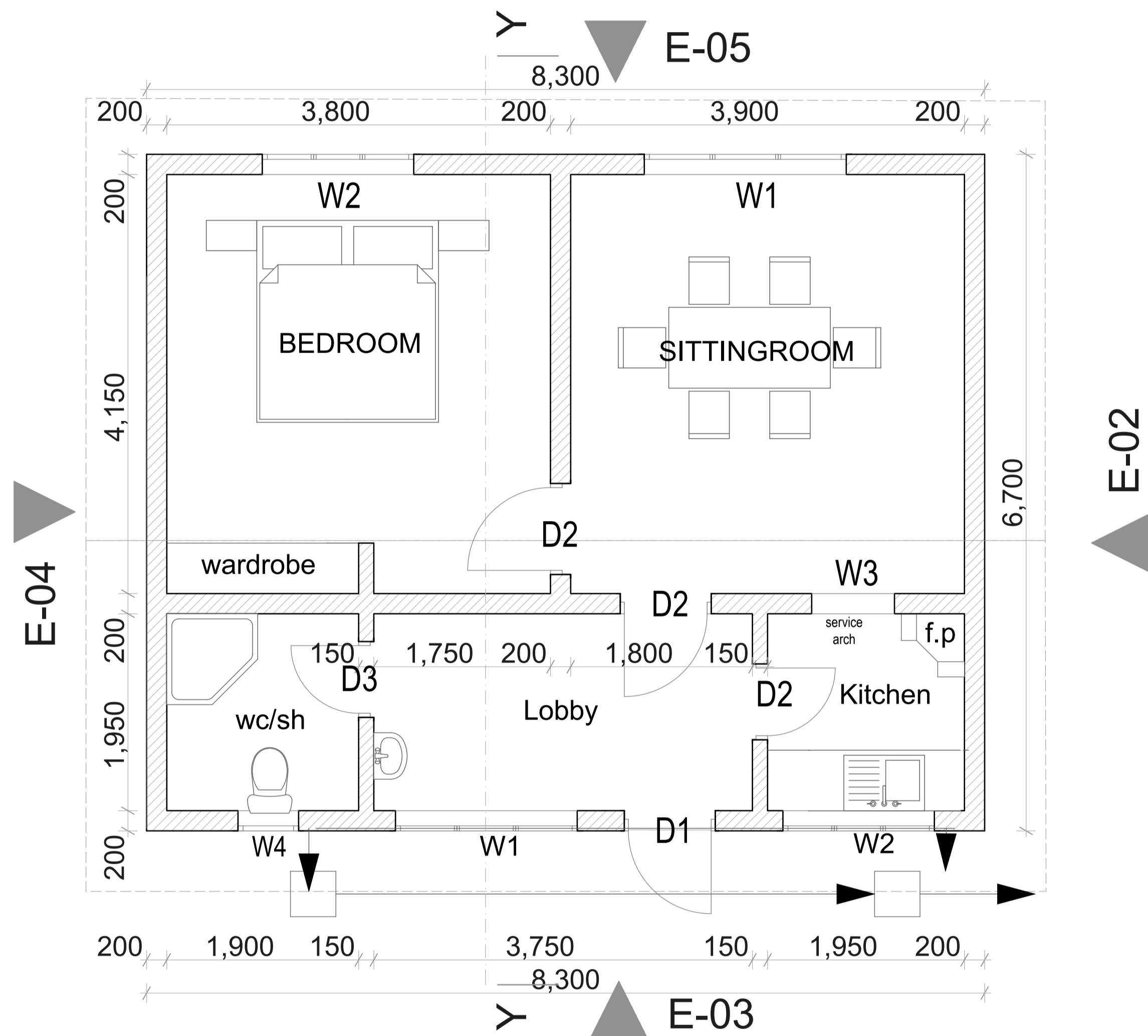

**FLOOR PLAN.**

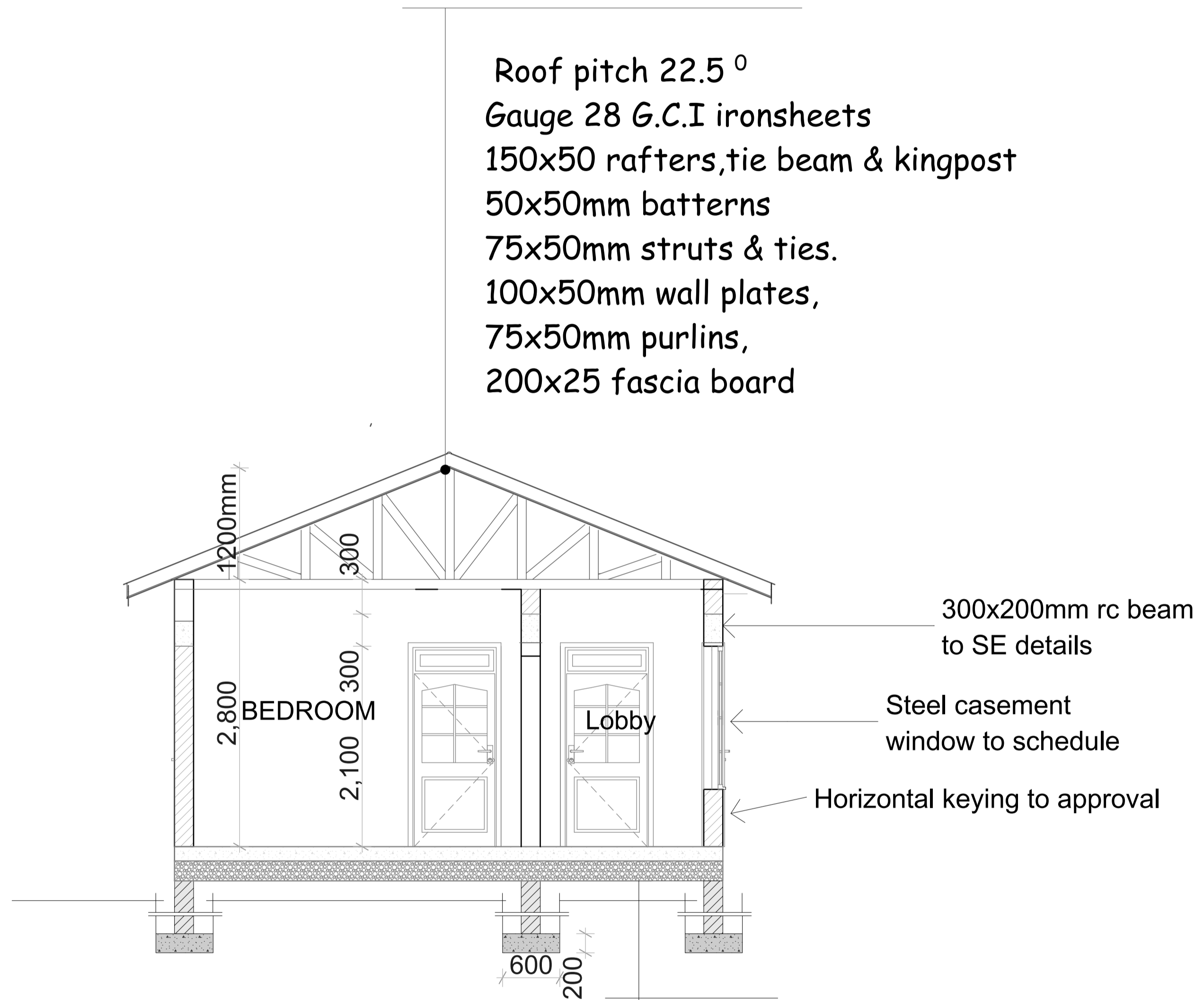

Roof pitch 22.5 °  
 Gauge 28 G.C.I ironsheets  
 150x50 rafters, tie beam & kingpost  
 50x50mm battens  
 75x50mm struts & ties.  
 100x50mm wall plates,  
 75x50mm purlins,  
 200x25 fascia board

300x200mm rc beam to SE details  
 Steel casement window to schedule  
 Horizontal keying to approval

100mm thick floor slab on A142 BRC on  
 1000 gauge polythene DPM on 50 mm murrum blinding on  
 250mm thick approved and well compacted hardcore filing  
 600x200mm concrete strip foundation to S.E's details

**SECTION S01-01**

**FLOOR FINISH SCHEDULE**

ROOM	FLOOR FINISH	AREA(SQM)	REMARKS.
sitting room	TILES		
bedroom	TILES		
kitchen/lobby	TERRAZZO FL FIN		
w.c	TILES		

**NOTES**

- All dimensions are in mm unless stated otherwise.
- Dimensions are to be read but not scaled off.
- Foundation depth to be determined on site.
- For any queries consult the architect.



COUNTY GOVERNMENT OF ELGEYO MARAKWET

P.O.Box 220 - 30700, Iten. Tel no. (+254) (0)53 42277 Website:www.elgeyomarakwet.go.ke

Project **Proposed 1bedroomed Staff house**

client **HEALTH**

scale	1:100	dealt	ken kiyeng	SEPTEMBER 2017
drg no.	.....	checked	R. Cherop Deputy Public Works	.....
proj no.	.....		J. Chebol C.O Roads, Public Works and Transport	.....

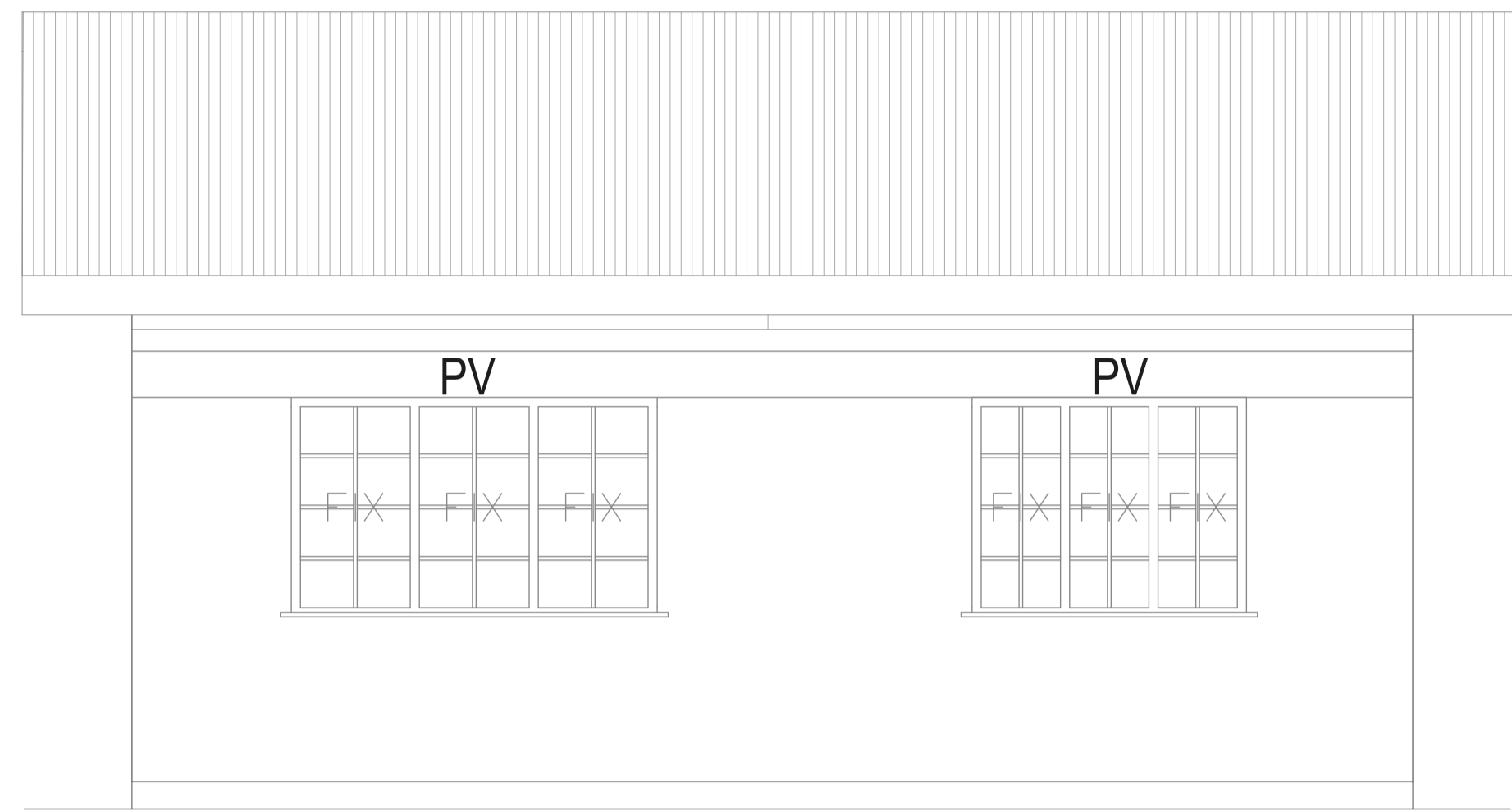

**ELEVATION 01**

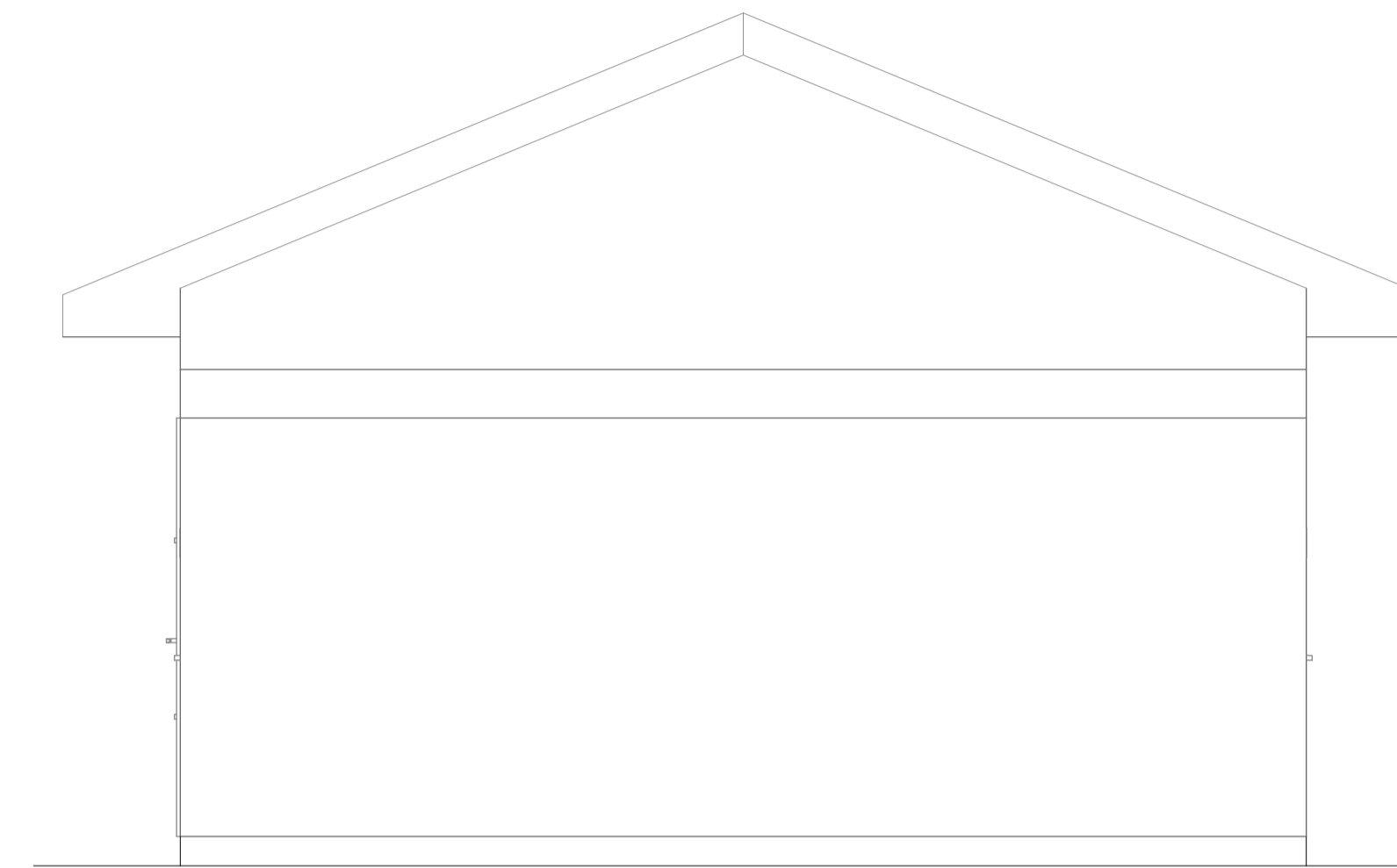

**ELEVATION 02**

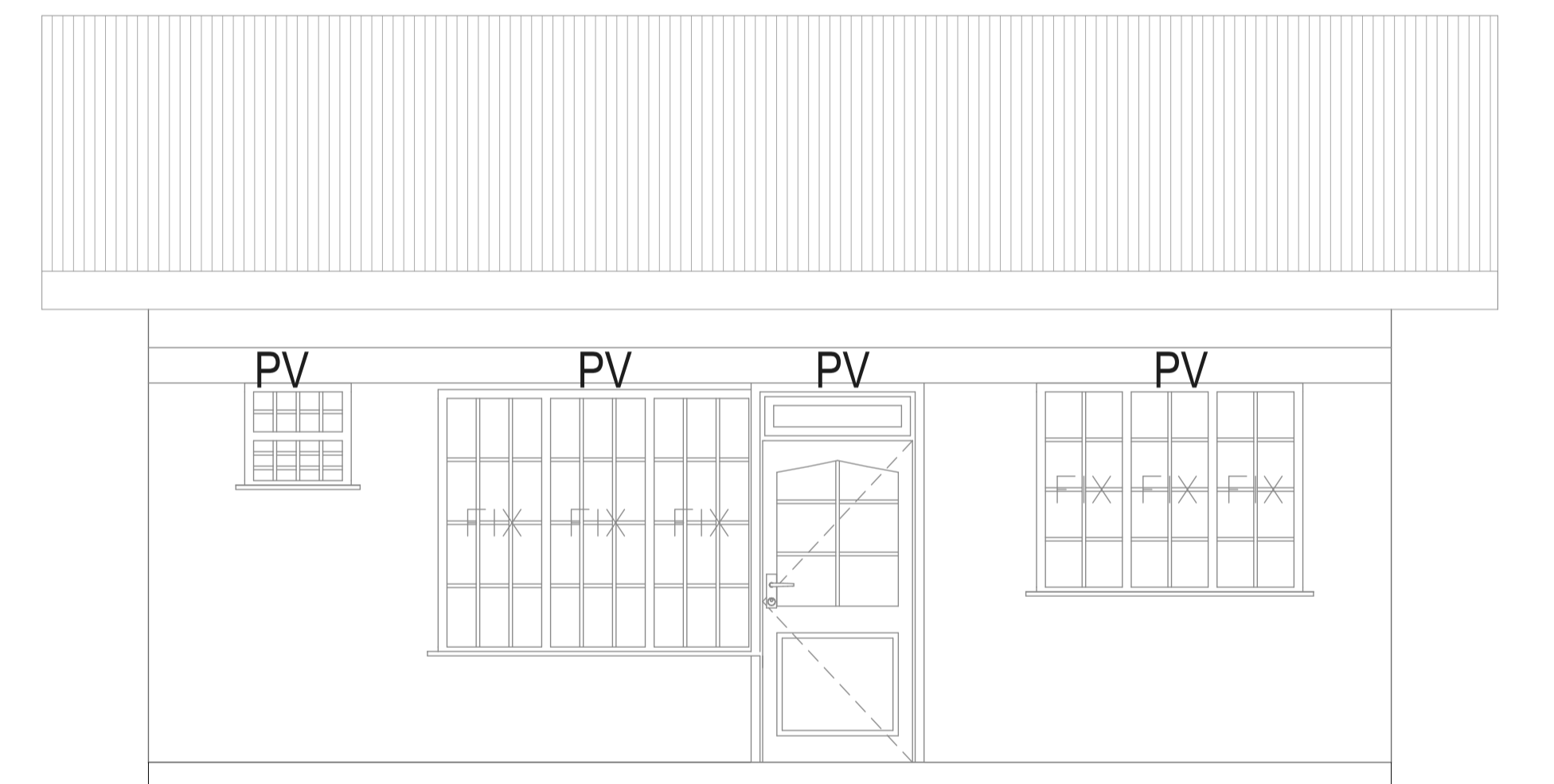

**ELEVATION 03**

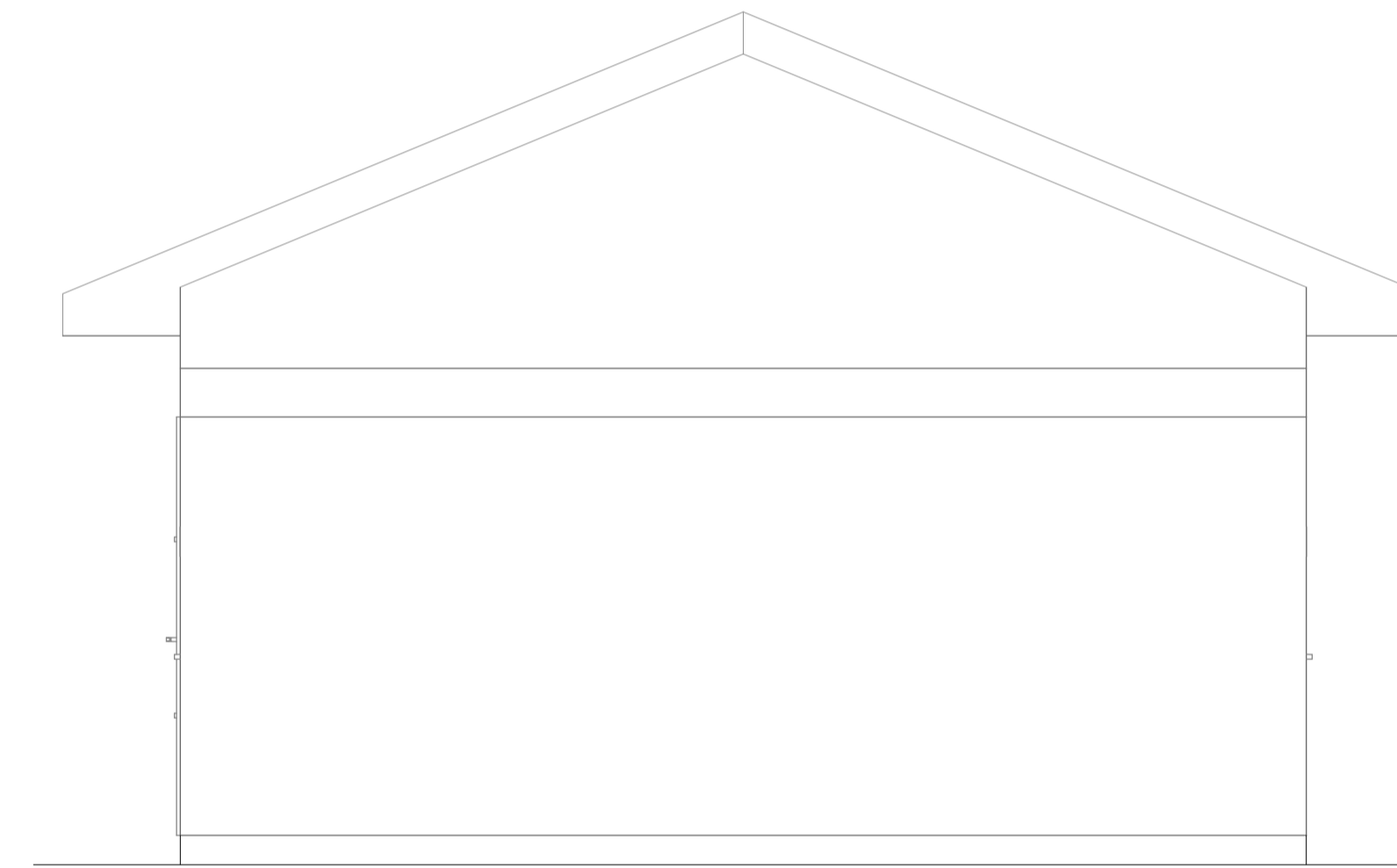

**ELEVATION 04**

**WINDOW SCHEDULE**

ITEM	DESCRIPTION	SIZE	NO.
w1	Steel casement	1800x1200	2
w2	Steel casement	1200x1200	2
w3	Steel casement	750x900	1
w4	Steel casement	750x600	1

**DOOR SCHEDULE**

ITEM	DESCRIPTION	SIZE	NO.
D1	Steel	900x2400	1
D2	solid core flush door	900x2400	3
	semi solid flush door	900x2400	1

**NOTES**

- All dimensions are in mm unless stated otherwise.
- Dimensions are to be read but not scaled off.
- Foundation depth to be determined on site.
- For any queries consult the architect.
- 



COUNTY GOVERNMENT  
OF  
ELGEYO MARAKWET

P.O.Box 220 - 30700,  
Iten.  
Tel no. (+254) (0)53 42277  
Website: www.elgeyomarakwet.go.ke

Project  
**Proposed 1bedroomed  
Staff house**

client  
**HEALTH**

scale	1:100	dealt	ken kijeng	SEPTEMBER 2017
drg no.	.....	checked	R. Cherop <small>(Director Public works)</small>	.....
proj no	.....		J. Chebot <small>C.O Roads, Public works and Transport</small>	.....